



The New Life Network  
[www.newlifenetworkchurches.org](http://www.newlifenetworkchurches.org)

One property, four churches.

It can be confusing to show up to the New Life campus and find 4 different churches meeting on the same property. We share resources, staff, ideas, tears, laughter, and leadership nuggets as we minister together. Our unified vision of making an impact in Southern Maryland with the message of Jesus Christ unfolds 4 different ways in 3 different places from 4 different preachers. Most of the time, our churches will teach the same concept, topics, and Scripture passages, but each church with its own distinct flavor. We're a rare breed, we know, but we've found that we're stronger together.



## THE GARAGE CHURCH

9690 Shepherds Creek Pl, La Plata, MD 20646 \_Tel: 301.609.8423  
[www.newlifegarage.org](http://www.newlifegarage.org)

Small Groups  
Winter/Spring Semester 2011

THE  
GARAGE  
CHURCH

[www.newlifegarage.org](http://www.newlifegarage.org)

## why a small group?

The Scriptures highlight the themes of camaraderie and unity among believers. Our Creator started the whole thing when he said, “It is not good for the man to be alone” (Genesis 2:18).

Despite the overwhelming theme of Ecclesiastes being that life is meaningless, the author still included the fact that, “two are better than one... and a cord of three strands is not quickly broken (ch.4:9, 12).”

When we think of David and Jonathan; Caleb and Joshua; Shadrach, Meshach, and Abednego; and Jesus himself traveling with his small group we now know as the 12 disciples; we see throughout the Scriptures pictures of people unified together who experienced genuine community, life transformation, and authentic fellowship.

Here at The Garage, we believe that the journey is most fulfilling when it is taken together. Similar to a road trip, we believe in traveling the path of Christ with people who will encourage and challenge us.

Don't go through life alone...get a small GROUP.

Don't go through  
life alone...get a  
small GROUP!

why a small group?

## what do I do?

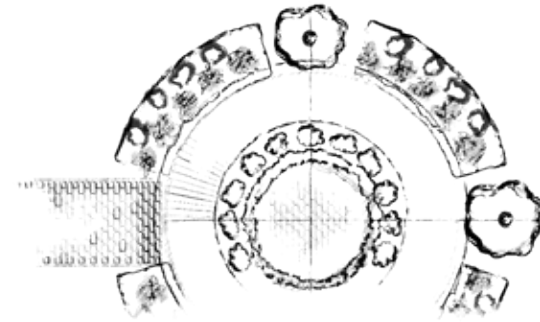

1. Find a group you are interested in.
2. Contact the group leader from the information provided.
3. Or, sign up for a group in the Dome Lobby on Sunday, February 6, 2011.
4. Commit to the group for a semester.  
(February - June)

## sermon based groups?

This semester, all of our small groups will be sermon based. What does that mean?

It's as simple as this:

1. Come to church on Sunday.
2. Get together with your group one day that week.  
(see the following listing for meeting days and times of all available groups.)
3. During that time, relevant scriptures and questions will be discussed based on that week's sermon.

what do I do?

## Small Groups

February - June 2011  
Sermon Based Small Groups



LEADER	Todd & Laura Anderson
EMAIL	<a href="mailto:tjladz@gmail.com">tjladz@gmail.com</a>
PHONE	(202) 441-0067
WHO	Couples
WHERE	11305 Cocobolo Place Waldorf, MD 20603
WHEN	Fridays 7:00pm - 8:30pm Begins February 11

LEADER	David Blair
EMAIL	<a href="mailto:david.y.blair@gmail.com">david.y.blair@gmail.com</a>
PHONE	(301) 848-6614
WHO	Young adults (ages 18-25)
WHERE	7865 Locust Place Port Tobacco, MD 20677
WHEN	Fridays 7:00pm - 8:30pm Begins February 11



## Other Network Discipleship Options

Wednesday Nights at New Life  
Starting January 19 @ 7:00pm

### Adults:

#### **Practical Strategies for Parents**

Pastor Aaron & Kathy Rummage

#### **Truth Project 1** - What does it mean to have a Biblical worldview?

Pastor Ryan Haworth

#### **Galatians**

Betty Chin

#### **Romans**

Pastor Mike Hilson

#### **The Inheritance** - Beth Moore

Angela Rogalski - Cost 5\$

#### **EMBARK** - A Journey for New Believers

Pastor Michael Rogalski

#### **D.I.V.E.** - Directions, Instructions, Values, & Encouragement

Pastor Chris Bryan

#### **Crown Financial**

Rocky Berry - Cost \$45 (Single) \$55 (Couple)

#### **S.H.A.P.E.** - Have you discovered the unique purpose God has for your life?

Rochelle Brown & Jenn Legacy - Cost \$6

### Kids Crossing:

**Nursery** - For infant to 3yrs.

**Lil' K** - For ages 3yrs. to 5 yrs.

**KIDMO** - For kindergarten through 5th grade

### Students:

**True to Life** - Stories that challenge High School students to Engage Culture.

**Choose** - Bible study to help Middle School students make smart choices.

Join us for dinner @ 6pm each week!  
Suggested donations of \$5 per adult, \$3 per child,  
max \$20 per family requested.

For more information on the above classes, please visit: [www.newlifelaplata.org](http://www.newlifelaplata.org)

LEADER	Jason Brindle
EMAIL	<a href="mailto:jason.brindle@gmail.com">jason.brindle@gmail.com</a>
PHONE	(301) 266-7205
WHO	Young adults
WHERE	108 Quail Ct. La Plata, MD 20646
WHEN	Tuesdays 7:00pm - 8:30pm Begins February 8



LEADER	Jeff & Trena Beardsley
EMAIL	<a href="mailto:trenabee@gmail.com">trenabee@gmail.com</a>
PHONE	(301) 645-6201
WHO	Couples & Couples with children
WHERE	4169 Stratton Place White Plains, MD 20695
WHEN	Thursdays 6:30pm - 8:30pm



	LEADER	Travis & Susan Farmer
	EMAIL	<a href="mailto:tlfsjfnde@yahoo.com">tlfsjfnde@yahoo.com</a>
	PHONE	(240) 349-2590
	WHO	Couples
	WHERE	Bel Alton, MD
	WHEN	Thursdays 6:30pm - 8:00pm Begins February 10

	LEADER	Curtis Cecil
	EMAIL	<a href="mailto:gripograce@gmail.com">gripograce@gmail.com</a>
	PHONE	(240) 349-2181
	WHO	All ages - kids welcome
	WHERE	9490 Bel Alton Newtown Rd Bel Alton, MD 20611
	WHEN	Sundays 6:30pm - 7:30pm Begins February 13

LEADER	Sandra A. Gammons
EMAIL	<a href="mailto:samgammons@hotmail.com">samgammons@hotmail.com</a>
PHONE	(301) 743-9634
WHO	Adults with school age children
WHERE	La Plata, MD
WHEN	Wednesdays 6:45pm - 8:00pm Begins February 16



Interested in leading a group?

Contact: Joan Mahr  
 Email: [a6navywife@verizon.net](mailto:a6navywife@verizon.net)  
 Phone: (301) 392-3663

# Small Groups

## February - June 2011 Other Available Groups

### Community Bible Study (currently meeting)

LEADER	Joan Mahr
EMAIL	<a href="mailto:a6navywife@verizon.net">a6navywife@verizon.net</a>
PHONE	(301) 392-3663
WHO	All ages are welcome
TOPIC	30 weeks - Gospel of Matthew
WHERE	New Life Dome: Children's Wing
WHEN	Wednesdays 9:30am - 11:30am



LEADER	Necie Page-Seeden
EMAIL	<a href="mailto:necie_page@hotmail.com">necie_page@hotmail.com</a>
PHONE	(240) 229-7320
WHO	Young adult women (ages 18-30)
WHERE	Waldorf, MD
WHEN	Sundays 6:00pm - 7:30pm Begins February 13



LEADER	Alicia Utterback
EMAIL	<a href="mailto:amublond@aol.com">amublond@aol.com</a>
PHONE	(301) 257-0327
WHO	Young adults
WHERE	Waldorf, MD
WHEN	Tuesdays 7:00pm - 8:30pm Begins February 8



LEADER	Ed & Crystal Hogberg
EMAIL	<a href="mailto:hogbergs@verizon.net">hogbergs@verizon.net</a>
PHONE	(301) 934-7067
WHO	Married couples (limited childcare)
WHERE	8285 Hawthorne Road La Plata, MD 20646
WHEN	Wednesdays 6:00pm - 7:30pm Begins February 9

